

EBALDC

Impact Report 2019 - 2020



For EBALDC's 45th Anniversary, we gathered past and current staff, board members, and residents to reflect on EBALDC's impact on the community fabric of the East Bay, and envision our future of building healthy, vibrant and safe neighborhoods. Captured within this card is a graphic illustration of our milestone conversation.



Board of Directors

Sean Sullivan <i>Chair</i>	Beth Rosales	Korin Crawford
Thai-An Ngo <i>Vice Chair</i>	Chris Ferreira	Margaret Huang
Jim Govert <i>Secretary</i>	Christine Carr	Minming Wu
Leslie Francis <i>Treasurer</i>	David Peters	Muntu Davis, M.D., MPH
	Dianne Rush-Woods	Richard Quach
	John Benson	Rosalyn Tonai
	Kelly Drumm	Ted Dang
	Klein Lieu	
	K.M. Tan, M.D.	

Executive Leadership Team

Charise Fong, Chief Executive Officer (Int.)
 Leah Segawa, Chief Financial Officer (Int.)
 Felicia Scruggs-Wright, Executive VP Property Operations
 Jason Vargas, Executive VP Real Estate Development
 Lanetha Oliver, Executive VP Internal Operations
 Vicki Shu, Director & SVP (Int.) Development & Communications



**EAST BAY ASIAN LOCAL
DEVELOPMENT CORPORATION**

1825 San Pablo Avenue, Suite 200
Oakland, CA 94612

STAY IN CONTACT

[f](#) [t](#) [@](#)EBALDC

www.ebaldc.org

(510) 287-5353

NeighborWorks®
CHARTERED MEMBER

Income & Wealth-Building

Expanded income and wealth opportunities:

- ♦ **1,765** VITA returns prepared for tax clients
- ♦ **789** financial counseling clients
- ♦ **72%** of SparkPoint Oakland increased income, credit, savings, or reduced debt by 30%

"Little did I know, that along the way, I would end up conquering seven years of back taxes, reducing a mountain of credit card debt, substantially increasing my credit score, and –most unbelievably–actually learning to enjoy creating and sticking to a budget."

- Mickey, SparkPoint Oakland Client

Keep Oakland Housed, ranging 2018-2020

\$427,605.70 distributed in emergency financial assistance across **151** households, contributing to the Bay Area Community Service and partners' collaborative total of **\$4M** across **3,183** households served

Housing Options

- ♦ **165** homes preserved in **2019**
- ♦ **557** apartments completed, renovated, or refinanced across **6** sites

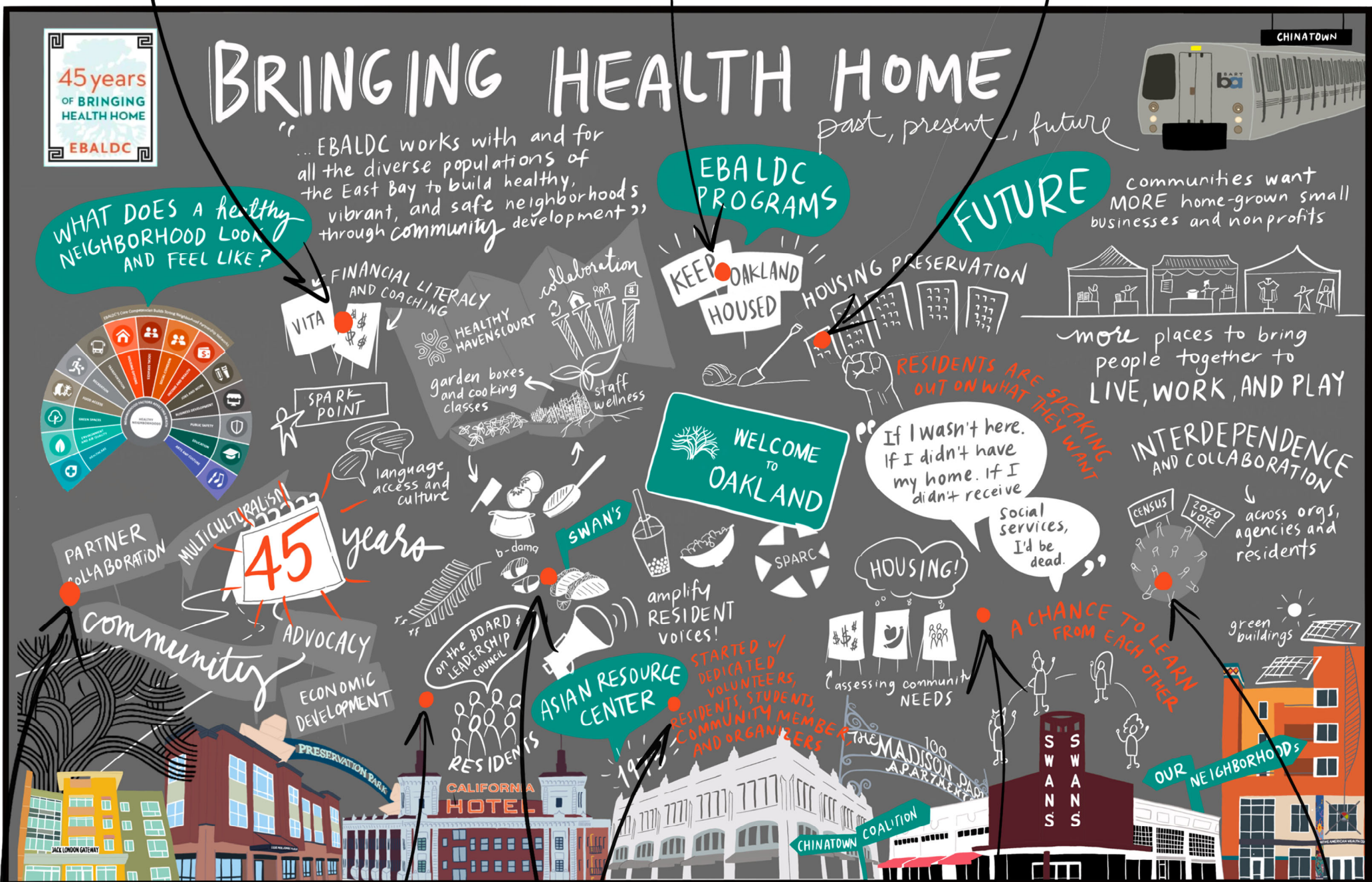

Graphic illustration by Tracy Nguyen

Leadership

- ♦ Expanded leadership team, adding **4** executives and establishing an interdepartmental operations team
- ♦ Cultivated strong resident leadership with participation in Leadership Council and the first resident joins the Board

Partner Collaborations

SPARC | Celebrated the 1 year anniversary of Community Foods Market grocery store in the SPARC neighborhood and partnered with them on one of three quick response grants we created in the neighborhood

HEALTHY HAVENSCOURT | Co-hosted a virtual block party with Destiny Arts and the Black Cultural Zone, showcasing the work of the HHC Creative Actions workgroup partners, adapted under COVID-19

CHINATOWN COALITION | Fiscally-sponsored Good Good Eat, an artist-led initiative to support legacy Chinatown restaurants in adapting to meet the challenges of COVID-19, especially in the face of anti-Asian racism and providing free food to residents with World Central Kitchen

Resident Engagement

- ♦ **691** youth program participants
- ♦ **2,160** resident service clients

Commercial

- ♦ **51** minority/ immigrant-owned small businesses
- ♦ **63** non-profits/government

COVID-19

- ♦ Quickly responded with a comprehensive online resource guide, financial coaching, and participation in Keep Oakland Housed (see above)
- ♦ Mass distribution of PPE, including sanitizer, gloves, masks, and house supplies
- ♦ **10,358** meals and groceries delivered
- ♦ **11,752** wellness calls made

In 1975...

community leaders, students and activists mobilized around the goal of transforming a deteriorated warehouse into a home for grassroots nonprofits serving Oakland's Chinatown. It all started with the Asian Resource Center...

Meanwhile, as the ARC effort came together, Oakland's redevelopment efforts, freeway construction and BART construction resulted in the demolition of over **10,000** affordable apartments, reinforcing the need to preserve and build Healthy Neighborhoods

Thank you to our 2019 individual donors who have been donating since...

We can't do this without you. Thank you for your continued support of Healthy Neighborhoods! Donor list is current as of December 2019. If there are any errors or omissions, please contact us at communications@ebaldc.org.

1999 & earlier

Anonymous
Elizabeth Yost
Joshua & Ruth Simon
Leah Segawa
Linda & Melvin Simon
Lynette & Sun Hee Lee
May Chen & K.M. Tan, M.D.
Roselyn Tonai & Grant Din
Roy & Joanne Ikeda

between 2000 - 2004

Arleen Feng
Danny Young & Maribel Bulnes
Jean Chew
Joanne Tornatore-Pili
Judy Tam
Karen Dea
Nancy James
Richard C. Soublet
Sara Ishikawa
Stewart & Lillian Fong

between 2005 – 2009

Adrianne Steichen
Adrienne Smith-White
David & Natalia Lawrence
Deborah Taylor
Ener Chiu & Tiffany Eng
Felicia Scruggs-Wright
Gilbert Chan
John Benson
Julia Liou & Sam Yang
Natalia Lawrence
Natalie Bonnewit & Matthew Myers

between 2010 – 2014

Christine Carr
Emily Lin
Korin Crawford
James Govert
Lana Lew & Michael Berkowitz
William Rogan & Esti Iturralde

between 2015 – 2018

Amanda & Chris Ferreira
Anne Phillips
Becky & Morris Wright
Celia Lee
Christopher Kent
Curtis Caton
Dana & Jeffrey Gossett
Daniel Rossi

Dianne Rush-Woods
Dong Suh
Drew Behnke
Elizabeth Seifel
Francis Chang
Hydeh Ghaffari
Janice Berthold
Jed D'Abravanel
Jeffrey Gossett
Jill Kunishima & Shyam Patel
Katina Ancar
Kelly Drumm
Ken Kawaichi
Lauline Mitchell
Leslie Francis & Jack Backus
Liz Nelson
Margaret Huang
Muntu Davis, M.D.
Paul Fujii
Phil Neville
Raminder Somal
Richard Okuyue
Scott Looney

Sean Sullivan & Richard Fuentes
Sharon Furiya
Sharron Dawkins
Star Bacon
Thai An Ngo
Thomas Lauderbach
XunYun Ma

2019

welcome to our newest donors!

Aleksandra Makuch
Alexis Garhammer
Alfred Zollar
Amy Hiestand
Andrew Nathenson
Andy Weier
Annie Donovan
Bilen Mesfin Packwood
Bobette Aufdermauer
Brahm & Leah Ahmadi
Brandon Mueller
Chek-Fong Tang
Chris Duncan
Chris Lee
Dara Youngdale
David Silver
Fanny Li
Fern Tiger
Gatsby Yeh
Giorgio Molinaro

Gonzalo Castro
Haila Kimball
Howard Lee
Intencia Shelton
Irmina Sanchez
James Yelen
Jasmin Foss
Jesse Blout
Joy Neu
Karen Truong
Kari Dietzler
Karina Sweitzer
Keiko Kubo
Kevin Wilson
Linda Trowbridge & Zafra Hussain
Luis Arenas
Lynn Chock
Marcie Roosevelt
Margaret Parker Salop
Marshall & Nicole Snow
Mathew Wardlaw
Matt & Susie Novak
Minming Wu
Nadia Ibanez
Phoebe Martin
Rafael Yaquian
Robert Reinhardt
Ron Some
Rosa Warder
Ross Culverwell
Sara Liss-katz
Scott Richie
Seema Mhaskar
Sharon Christen
Sharon Cornu
Steven Willmott
Theresa Bort
Trina Villanueva
Vera Moore
Viola Lau
William Wong
Winston Win
Yuhi Aizawa Combatti

Organizational Funders

Alameda County Board of Supervisors
Amgen Foundation
Anderson Carpet & Linoleum Sales
Anonymous
Arthur J. Gallagher & Co.
Asian Health Services
Bachus Real Estate Investment Inc.
BANANAS
Bank of America Charitable Foundation
BBI Construction
BBVA Compass
brick.
Beneficial State Bank
Branagh, Inc.
BUILD Health
Cahill Contractors
California Housing Partnership Corporation
Capital Building Maintenance
Capital One Financial Corporation
Carpenters 46 Northern California
Cathay Bank Foundation
Center for Elders' Independence
Change Consulting
Charles Schwab Foundation
Chinatown Community Development Center
Citi Group Foundation
City of Oakland
-Cultural Affairs Department, Voices Program
Clif Bar
CMA Asset Managers, Inc.
Commonwealth Real Estate
Community Economics, Inc.
Community Vision
County of Alameda
D&H Construction Inc.
David Baker Architects
Destiny Arts Center
East Bay Community Foundation
East End Food Co-op
Enterprise Community Investments
Family Bridges, Inc.
Federal Home Loan Bank of San Francisco
Fine Line Construction
First Republic Bank
First 5 of Alameda County
Gap Inc.
Gelfand Partners Architects
Goldfarb & Lipman LLP
Gubb & Barshay LLP
HKIT Architects
J.H. Fitzmaurice, Inc.
Jacob Emmert-Aronson Fund

John S. and James L. Knight Foundation
Jones Hall Law Corporation
JP Morgan Chase & Co.
JP Morgan Chase Foundation
Kaiser Permanente
Kenneth Rainin Foundation
Kresge Foundation
Langan Engineering & Environmental Services, Inc.
Leftwich Event Specialists Inc.
LISC Bay Area
Lowney Architects, Inc.
Metro Bay Realty
National Coalition for Asian Pacific American Community Development
NeighborWorks America
Nibbi Brothers General Contractors
Novogradac & Company LLP
Oakland Chinatown Chamber of Commerce
Oakland Fund for Children & Youth
Oakland Unite
Office of Congresswoman Barbara Lee
Okamoto Saijo Architecture
Old Brooklyn Community Development Corporation
Oliver & Company
Open Architecture Collaborative Inc.
Port Of Oakland
Prosperity Now
PYATOK architecture + urban design
Ray Morgan Company
Related California
Renaissance Charitable Foundation
Rose Foundation
Salesforce Foundation
San Francisco Bay Area Rapid Transit District
Shinmai
Silicon Valley Bank
St. Mary's Center
Strada Investment Group
Studio T-SQ. Inc
Sun Light & Power
Sunlight Giving
Sutter Health Alta Bates Medical Center
Tenderloin Neighborhood Development Corporation
The Unity Council
Titan Constructed
Union Bank
United Way Bay Area
US Bank
USA Today
Walter & Elise Haas Fund
Wells Fargo
Y&H Soda Foundation